

The group «Cocococock» had been created as a workgroup inside the Belgian association F.E.R.N. («Faune, Education, Ressources Naturelles» asbl) and Jean-Claude Ruwet is its founder Chairman. The group Cocococock wishes to intensify the studies on small isolated populations. Its aims are the coordination of all interested will, the collect of information, the incitation to more research effort, the definition of Conservation Policies related to small isolated populations of Black Grouse.

To join it, you have only to declare that you do agree with these founder principles and to ask to be included in our list of participants. If you are into and don't agree, you can ask to be removed from the list. This list will become a list of members (without registration fees) interested in research on Black Grouse. Visit the web-site and send your comments :

<http://www.ulg.ac.be/museezoo/cccc>

There is now a page with links to other websites related with Black Grouse. Perhaps you or your institution is involved in such a web-site : please communicate us the URL address.



Dr Per ANGELSTAM
 Department of Wildlife Ecology,
 Forest Faculty - S.U.A.S.
 S-73091 Riddarhyttan
 Suède / Sweden
 per.angelstam@nvb.slu.se

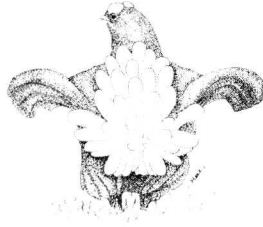

Ivano ARTUSO
 DIPANIMAL
 Via Marnighe 21/3
 I-38050 Cognola (Trento)
 Italie / Italy



Dr David BAINES
 The Game Conservancy Trust
 The Gillett, Forest-in-Teesdale,
 Barnard Castle, DL12 OHA Co.
 DURHAM, United Kingdom
 dbaines@gct.org.uk



Prof. Vladimír BEJČEK
 Dept. of Ecology, Forestry Faculty,
 C.U.A., Kamycka 129
 CZ-16521 Prague 6
 Czech Republic
 bejcek@lf.czu.cz

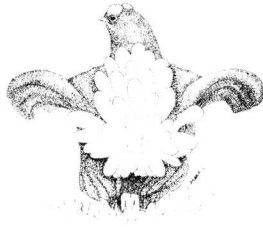

Dr Massimo BOCCA
 Parco Naturale del Mont Avic
 164 Fabbrica
 I-11020 Champdepraz, Aosta
 Italie / Italy
 parc.avic@libero.it

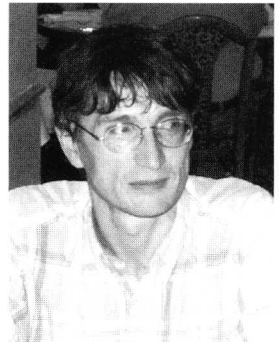

Joël BROYER
 Office National de la Chasse
 85bis avenue de Wagram
 F-75017 Paris
 France
 j.broyer@onc.gouv.fr



John CALLADINE
 The Game Conservancy Trust
 The Gillett, Forest-in-Teesdale,
 Barnard Castle DL12 OHA Co.
 DURHAM United Kingdom
 jcalladine@gct.org.uk



Olivier CHARLET
 Institut de Zoologie - Laboratoire
 d'Ethologie et de Psychologie animale
 Quai Van Beneden 22
 B-4020 Liège, Belgium
 olivier.charlet@ulg.ac.be



Frank DE RODER
 Staatsbosbeheer
 Postbus 716
 NL-8000 AS ZWOLLE
 Pays-Bas / Nederland



Dr Pierre DEVILLERS
 Institut Royal des Sciences Naturelles
 Biologie de la Conservation
 Rue Vautier 29
 B-1000 Bruxelles, Belgium
 devillers@kbinirsnb.be



Ing. André DOYEN
 M.R.W.-D.N.F. Cantonnement de
 Malmédy, Avenue Monbijou, 8
 B-4960 Malmédy
 Belgique / Belgium
 A.Doyen@mrw.wallonie.be



Simonetta FUSER
 Dipartimento di Scienze Zootecniche
 Agripolis
 35020 Legnaro
 Italie / Italy
 sfuser@agripolis.unipd.it



Nicole GERKENS
 M.R.W.-D.N.F. Canton. de Malmédy
 Weighbridge Road
 Deeside Industrial Estate
 B-4960 Malmédy
 Belgique / Belgium

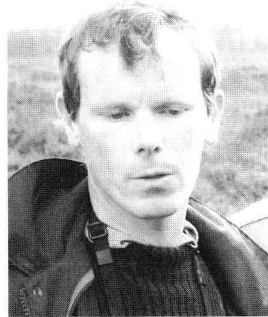

Pascal GHIETTE Biologiste
 Centre scientifique de la Région
 Wallonne
 Mont-Rigi
 B-4950 Robertville
 Belgique / Belgium



Dr Lucien HANON
 Biologiste
 Chaussée de Brunehaut 225
 B-4450 Herstal (Liers)
 Belgique / Belgium

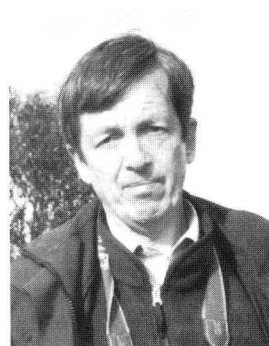

Ing. Roelof HERINGA Bezirksleiter
 Staatsbosbeheer, regio Flevoland-
 Overijssel, districtshoofd Salland
 Oude Veerweg 1 - Postbus 716
 NL-8000 AS ZWOLLE, Nederland
 r.heringa@sbb.agro.nl



Dr Sven HERZOG
 Wildlife Ecology and Management
 Dresden University of Technology
 Piennner Straße 8
 D-01737 Tharandt, Deutschland
 herzog@forst.tu-dresden.de

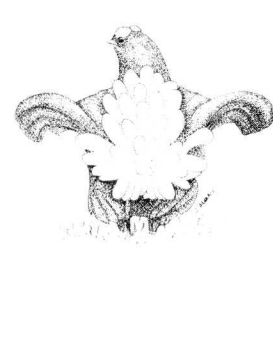

Prof. Jacob HÖGLUND
 Evolutionary Biology Centre /
 Population Biology - Uppsala Univers.
 Norbyvägen 18D
 S-752 36 Uppsala, Sweden
 jacob.hoglund@zoologi.uu.se



Dr Bo HOLST-JØRGENSEN Forest supervisor
Ulborg State Forest District (Skov- og Natursty Relsen) Paradisvej 4
DK-6990 Ulborg, Denmark
bhj@sns.dk

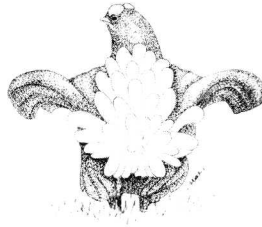

Jean-Paul JACOB Chargé de mission
Aves et Observatoire Faune-Flore
Habitats
7 rue Janquart
B-5081 Meux, Belgium
jp-jacob@infonie.be

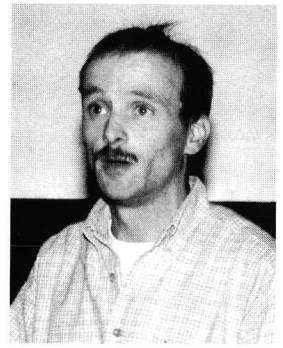

Joachim JENRICH
Verwaltungstelle Biosphärenreservat
Rhön (bayerischer Teil)
Oberwaldbehunger Straße 4
D-97656 Oberelsbach, Deutschland
hoerchen@rhoenline.de



Dr Robert KAMIENIARZ
Research Station of the Polish
Hunting Association
ul. Sokolnicza 12
62-020 Czempin, Polen
panekmar@polbox.com



Christine KEULEN
Institut de Zoologie - Laboratoire
d'Ethologie et de Psychologie animale
Quai Van Beneden 22
B-4020 Liège, Belgium
C.Keulen@ulg.ac.be

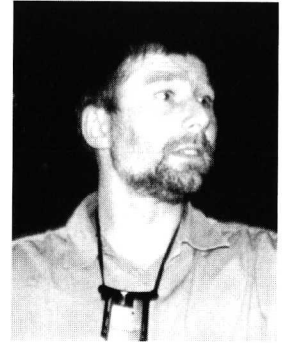

Karl-Heinz KOLB
Verwaltungsstelle Biosphärenreservat
Rhön (bayerischer Teil)
Oberwaldbehunger Straße 4
D-97656 Oberelsbach, Deutschland
karl-heinz.kolb@brrhoenbayern.de



Patrick LEONARD
O.N.C. - C.N.E.R.A. Faune de
Montagne - Station des Alpes du Sud
Micropolis - La Bérardie
F-05000 GAP, France
gap@onc.gouv.fr



Ing. Michel LETOCART Directeur
M.R.W.-D.N.F.
Cantonement de Malmédy
Avenue Monbijou, 8
B-4960 Malmédy, Belgium
M.Letocart@mrw.wallonie.be

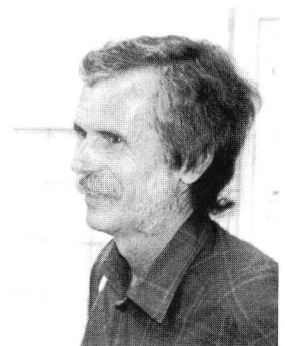

Prof. James LINDSEY
Department of Biostatistics
Limburgs Universitaire Centrum
B-3590 Diepenbeek, Belgium
jlindsey@luc.ac.be



Dr Michèle LONEUX
Institut de Zoologie
Musée de Zoologie ULg
Quai Van Beneden, 22
B-4020 Liège, Belgium
Michele.Loneux@ulg.ac.be



Sonja LUDWIG
Institut für Wildtierforschung an der
Tierärztlichen Hochschule Hannover
Hauptstraße 3
29365 Sprakensehl, Germany
Ludwig.Keuling@t-online.de



Dr Yann MAGNANI
O.N.C. - C.N.E.R.A. Faune de
Montagne - Station des Alpes du Nord
- Jura / B.P.41 - Les Daudes
F-74320 Sevrier, France
y.magnani@onc.gouv.fr

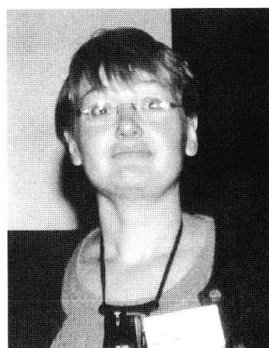

Ing. Petra MALKOVA
Dept. of Ecology, Forestry Faculty,
C. U. A. / Kamycka 129
CZ-16521 Prague 6
Czech Republic
malkova@lf.czu.cz

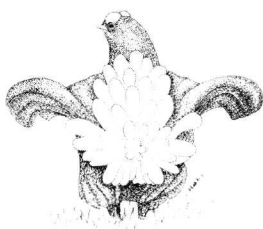

Dr Jacques MICHEL
Chemin de Berivière, 11
F-38240 MEYLAN
France

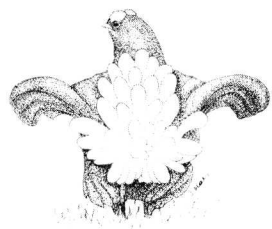

Stephan Miseré
Hovener Straße, 40
D-52249 Eschweiler
Allemagne / Deutschland



Dr Franz MÜLLER
Vonderau-Museum Fulda
Jesuitenplatz 2
D-36037 Fulda
Allemagne / Deutschland
museum@fulda.de



Dr Freek NIEWOLD
Alterra, Green World Research
Postbox 47
NL-6700 AA WAGENINGEN
Pays-Bas / Netherlands
fjj.niewold@alterra.wag-ur.nl

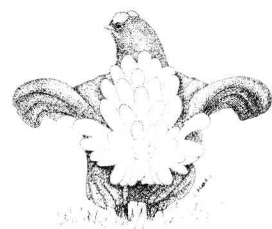

Michael PANKERT
M.R.W.-D.N.F. Canton. de Eupen
Haas, 7
B-4700 Eupen
Belgique / Belgium
M.Pankert@mrw.wallonie.be



Ing. Yves PIEPER
M.R.W.-D.N.F. Canton. de Eupen
Haas, 7
B-4700 Eupen
Belgique / Belgium
Y.Pieper@mrw.wallonie.be



Ron PLUMMER Species consultant
Shotton Paper Co. Plc., Weighbridge
Road, Deeside Industrial Estate
UK - CH5 2LL Flintshire North Wales
United Kingdom
ron.plummer@upm-kymenne.com



Dr Pascal PONCIN
Laboratoire d' Ethologie et de
Psychologie animale
Quai Van Beneden 22
B-4020 Liège, Belgium
P.Poncin@ulg.ac.be



Jiri PORKERT
Gocarova 542
CZ-500 02 Hradec Kralove
Czech Republic
jiri_porkert@hotmail.com

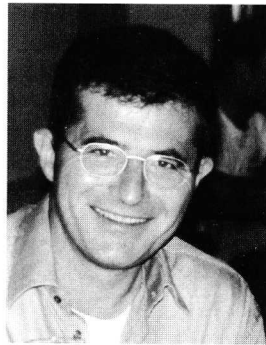

Prof. Maurizio RAMANZIN
Dipartimento di Scienze Zootecniche
Agripolis
35020 Legnaro
Italia / Italy
ramanzin@agripolis.unipd.it



Franck RENARD
M.R.W.-D.N.F.
Cantonement de Spa-Malchamps
Avenue Léopold II, 20
B-4900 Spa, Belgium



Ola RUNFORS
Grimsö Wildlife Research Station
Swedish University of Agricultural
Sciences
S-73091 Riddarhyttan, Sweden
ola.runfors@nvb.slu.se

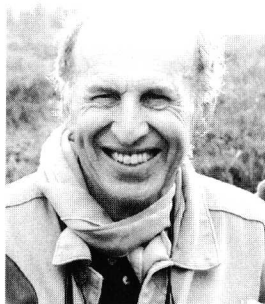

Prof. Jean-Claude RUWET
Institut de Zoologie - Laboratoire
d'Ethologie et de Psychologie animale
Quai Van Beneden, 22
B-4020 Liège, Belgium
JC.Ruwet@ulg.ac.be



Alois SCHMALZER
Otto Koenig Institut für angew. Öko-
Ethologie
Altenburg 47
A-3573 Rosenburg, / Österreich
okiros@aon.at

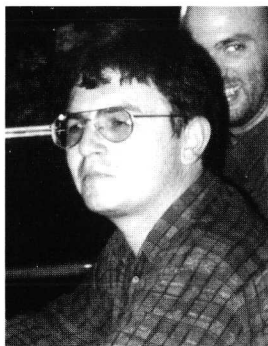

Dr. Arnd SCHREIBER
 Zoologisches Institut, Universität
 Heidelberg
 Im Neuenheimer Feld 230
 D-69120 Heidelberg, Deutschland
 r05@ix.urz.uni-heidelberg.de

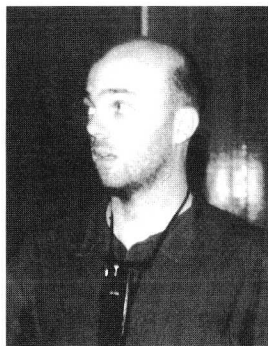

Gernot SEGELBACHER
 Wildlife Research and Management
 Unit - TU Munich
 Am Hochanger 13
 D-85354 Freising, Deutschland
 gernot.segelbacher@uni-tuebingen.de



Christiane SEILER
 Grimsö Wildlife Research Station
 S.U..A.S.
 S-73091 Riddarhyttan, Sweden
 christiane.seiler@nvb.slu.se

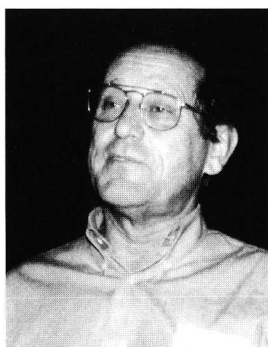

Prof. Karel STASTNY
 Department of Ecology, Forestry
 Faculty, C.U.A. KE LF CZU v Praze,
 Kamycka 129, CZ-160 00,
 Praha 6 - Suchbát, Czech Republic
 Stastny@lf.czu.cz



Ing. Jacques STEIN Directeur a.i.
 M.R.W.-D.G.R.N.E.-D.N.F.
 Direction de la Nature
 Avenue Prince de Liège, 15
 B-5100 Namur Jambes, Belgium
 j.stein@mrw.wallonie.be



Dr. Ilse STORCH
 Grouse Specialist Group
 c/o Munich Wildlife Society
 Linderhof 2
 D-82488 Ettal / Deutschland
 storch.wildlife@t-online.de

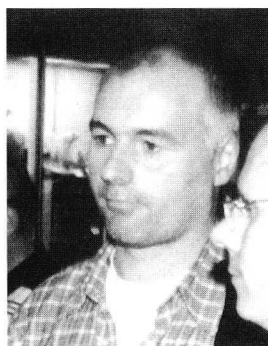

Dr. Egbert STRAUß
 Institut für Wildtierforschung an der
 Tierärztlichen Hochschule Hannover
 Bischofsholer Damm 15
 D-30173 Hannover, Deutschland
 estrauss@wildtier.tiho-hannover.de

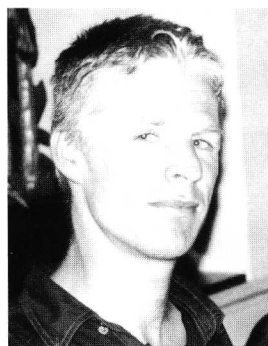

Paul TEN DEN Biologist
 ALTERRA, Green World Research
 P.O. Box 23
 NL-6700 AA Wageningen
 The Netherlands



Georges TOURY
 Office National des Forêts
 Route de Fumay
 F-08230 ROCROI
 France



Philip WARREN
The Game Conservancy Trust
The Gillett, Forest-in-Teesdale,
Barnard Castle
DL12 0HA Co. DURHAM
Grande-Bretagne / United Kingdom



Jean WIART
Office National des Forêts
Route de Fumay
F-08230 ROCROI
France

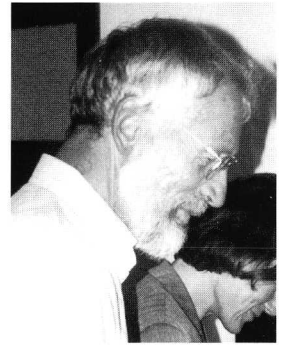

Albin ZEITLER
i.A. StMLU
Rothenfelsstraße 7
D-87509 Immenstadt
Allemagne / Deutschland
albinzeitlerwildbiologie@hotmail.com

Liste de Personnes ayant demandé leur adhésion au Cocococoq en dehors du colloque

Dr Laurent ELLISON Game Biologist
Office National de la Chasse (ONC)
95 rue Pierre Flourens - BP 4267
F-34098 Montpellier Cedex 5
France
l.ellison@onc.gouv.fr
(inscrit au colloque, mais finalement indisponible)

Monsieur Peter JUNK
Belgische Natur- und Vogelschutzgebiete BNVS
Herresbach 66
B-4770 Amel
Belgique / Belgium
bnvs.ostbelgien@skynet.be

Dr Ariane BERNARD-LAURENT
Office National de la Chasse et de la Faune sauvage (ONC)
DDAF des Alpes Maritimes
B.P. 3038
F-06201 Nice Cedex 3
France
a.bernard@onc.gouv.fr

Monsieur Martin GALE Managing Director
Shotton Paper Co. Plc.
Weighbridge Road
Deeside Industrial Estate
UK - CH5 2LL Flintshire - North Wales
Grande-Bretagne / United Kingdom